

Feasibility Study for CR 99 Truck By-Pass Route

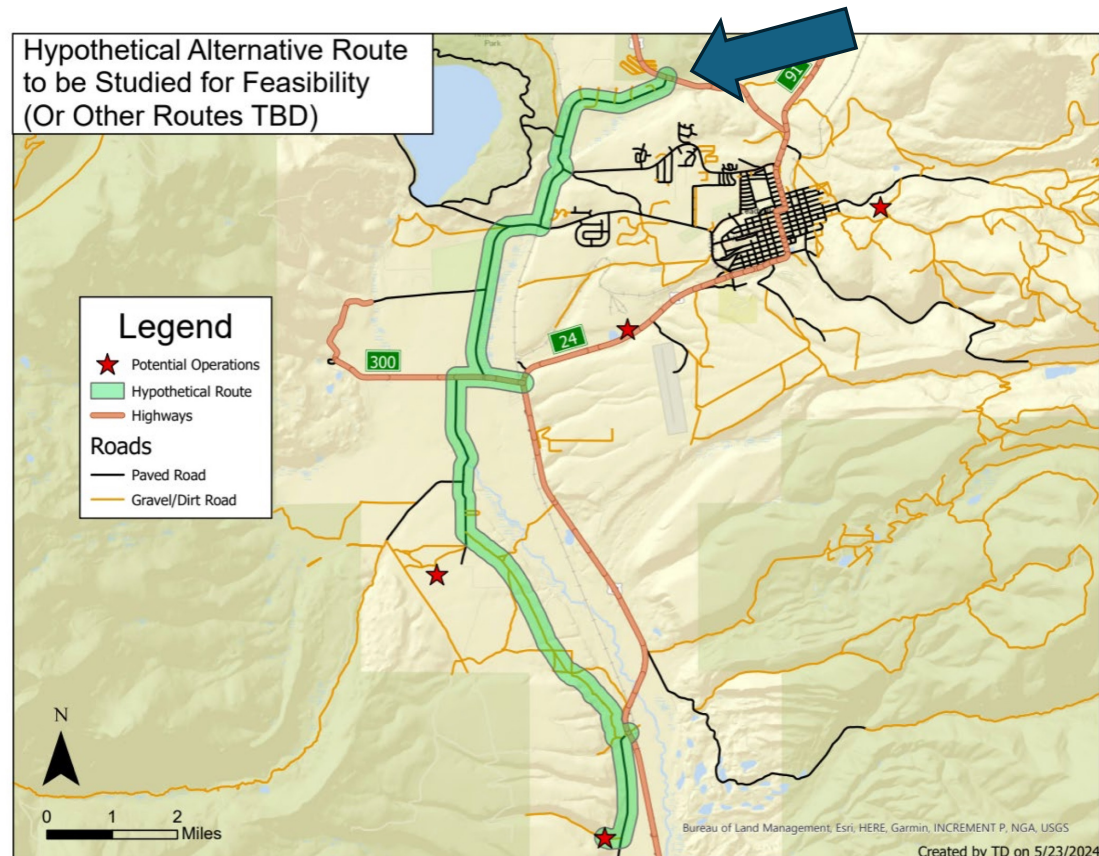

Q1



Customize

Save as ▾

Were you aware that Lake County is considering the feasibility of County Road 99 becoming a heavy truck route?

Answered: 31 Skipped: 0

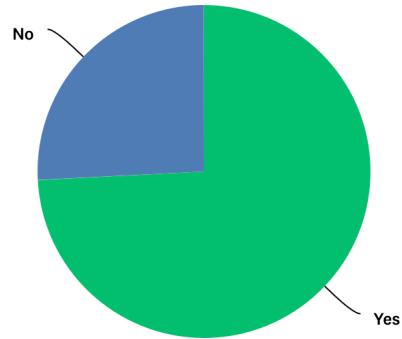

ANSWER CHOICES	RESPONSES
▼ Yes	74.19% 23
▼ No	25.81% 8
TOTAL	31

Q2



Customize

Save as ▼

Are you concerned that County Road 99 could be chosen as a heavy truck route through our community to allow traffic to by-pass Leadville? For more information see our web page <https://gweoa.org>

Answered: 31 Skipped: 0

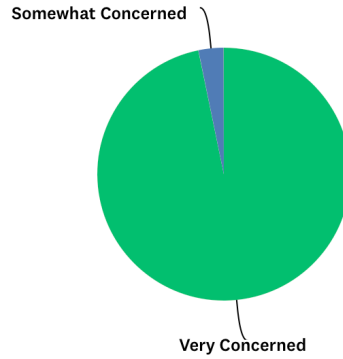

ANSWER CHOICES	RESPONSES
▼ Very Concerned	96.77% 30
▼ Somewhat Concerned	3.23% 1
▼ Don't Care	0.00% 0
▼ Need additional Information	0.00% 0
TOTAL	31

Q3



Customize

Save as ▾

Would you be willing to personally participate in Lake County public meetings, townhalls, and/or stakeholder engagement groups to advocate your view, either in-person or via Zoom or phone? See question #8.

Answered: 31 Skipped: 0

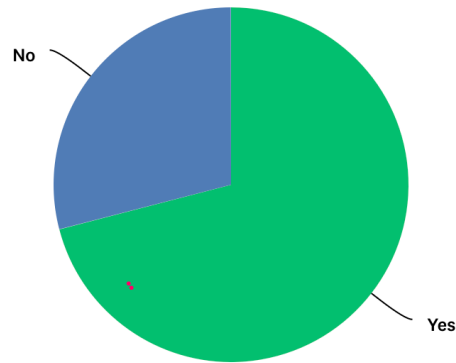

ANSWER CHOICES	RESPONSES
▼ Yes	70.97% 22
▼ No	29.03% 9
TOTAL	31

Q4



Customize

Save as ▾

Would you serve on a Grand West committee to organize a strategy and response for our community? See Question #8.

Answered: 31 Skipped: 0

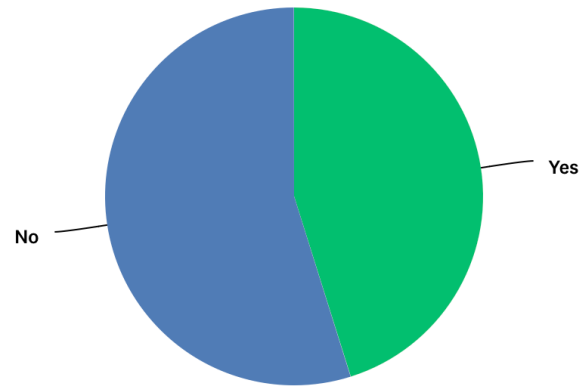

ANSWER CHOICES ▾	RESPONSES ▾	
▾ Yes	45.16%	14
▾ No	54.84%	17
TOTAL		31

Should the HOA (Grand West Estates Owners Association) spearhead advocacy to oppose County Road 99 becoming a truck by-pass route?

Answered: 31 Skipped: 0

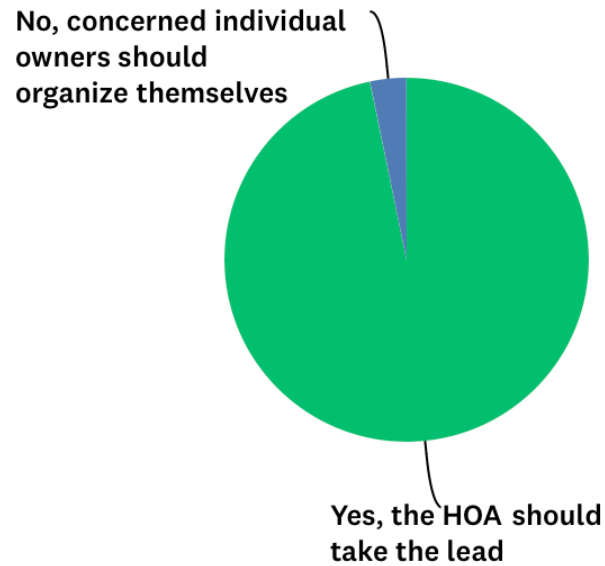

ANSWER CHOICES	RESPONSES
Yes, the HOA should take the lead	96.77% 30

Q6



Customize

Save as ▾

If the HOA takes the lead to oppose the truck route, should it engage outside help to assist with advocacy?

Answered: 30 Skipped: 1

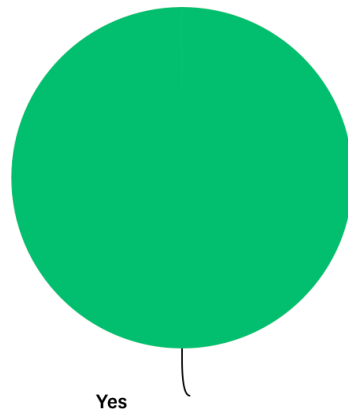

ANSWER CHOICES ▾	RESPONSES ▾
▾ Yes	100.00% 30
▾ No	0.00% 0
TOTAL	30

Q7



Customize

Save as ▾

If the HOA takes the lead would you support an additional assessment to pay for outside help with advocacy (e.g., consultant)?

Answered: 30 Skipped: 1

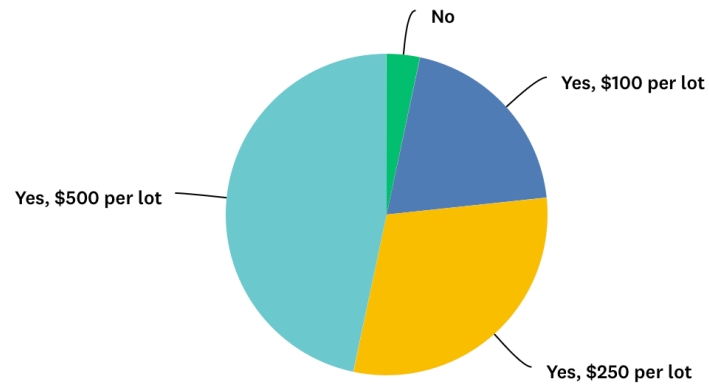

ANSWER CHOICES	RESPONSES
▼ No	3.33% 1
▼ Yes, \$100 per lot	20.00% 6
▼ Yes, \$250 per lot	30.00% 9
▼ Yes, \$500 per lot	46.67% 14
TOTAL	30



389761

389761 9/3/2024 3:54 PM Tracey Lauritzen
10 of 47 AGR R\$0.00 D\$0.00 S\$0.00 M\$0.00 Lake County

July 12, 2024



Lake County

Lake County Gateways: US 24 and SH 91 Safety, Mobility, and Transit Improvement Plan

Presented By



1526 Cole Boulevard, Suite 370
Lakewood, CO 80401
720.768.6385
www.djanda.com



WHY?

- What is the need?
 - Traffic Study
 - Current Route Improvements
 - City of Leadville – skin in the game?
 - De-emphasize heavy truck industry
 - Gravel Pit in northern Lake County - Birdseye.